EXEMPLE T4 94m²

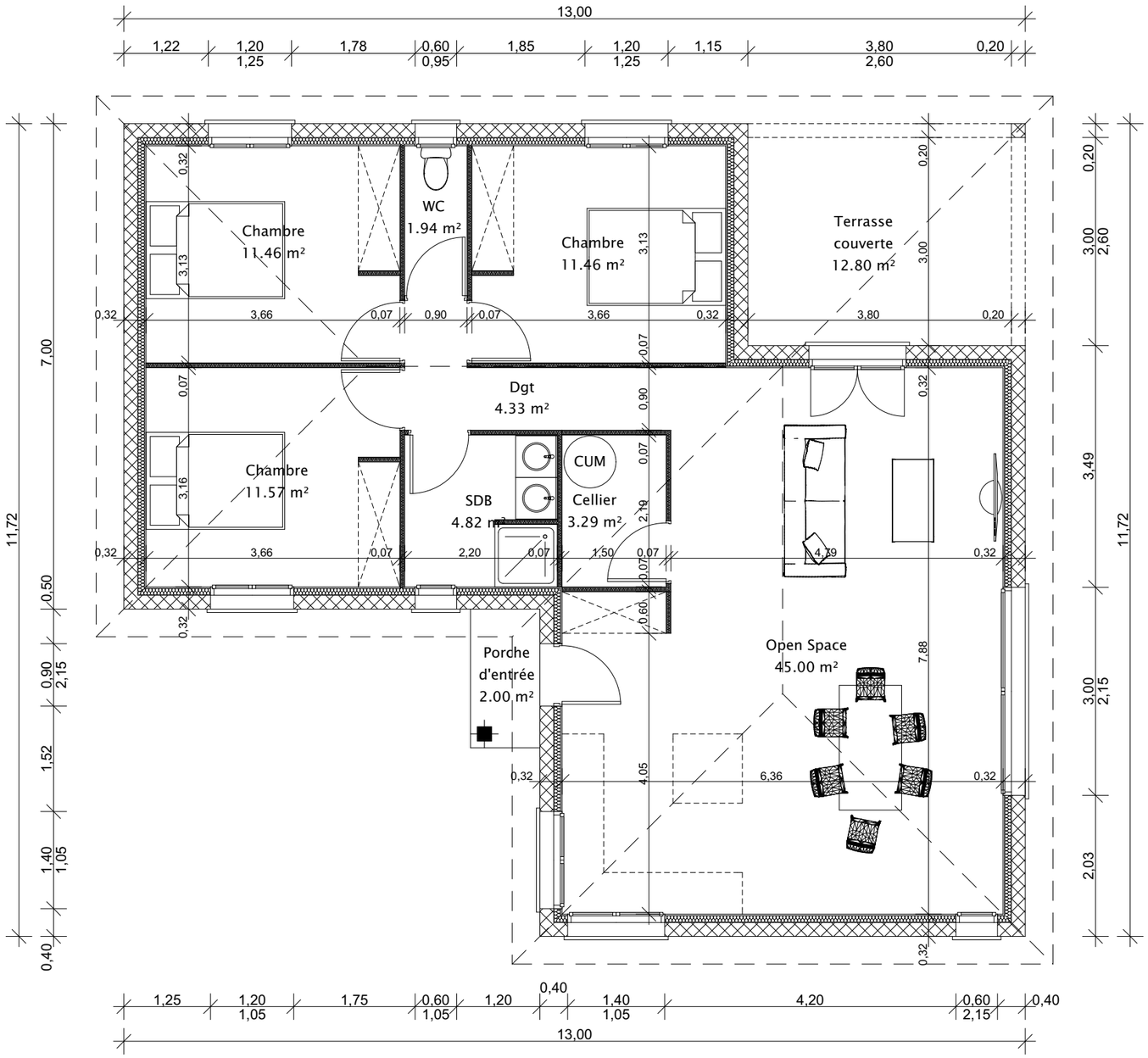

TABLEAU DES SURFACES	
Open space	45.00m²
Degagement	4.33m²
Cellier	3.29m²
WC	1.94m²
Salle de bain	4.82m²
Chambre 1	11.57m²
Chambre 2	11.46m²
Chambre 3	11.46m²

Surface habitable totale	93.87m²

BATISUD CONCEPT
MAÎTRISE D'ŒUVRE

batisudconcept batisud.net